WOHNEN AM FINKENWEG

Obergeschoss

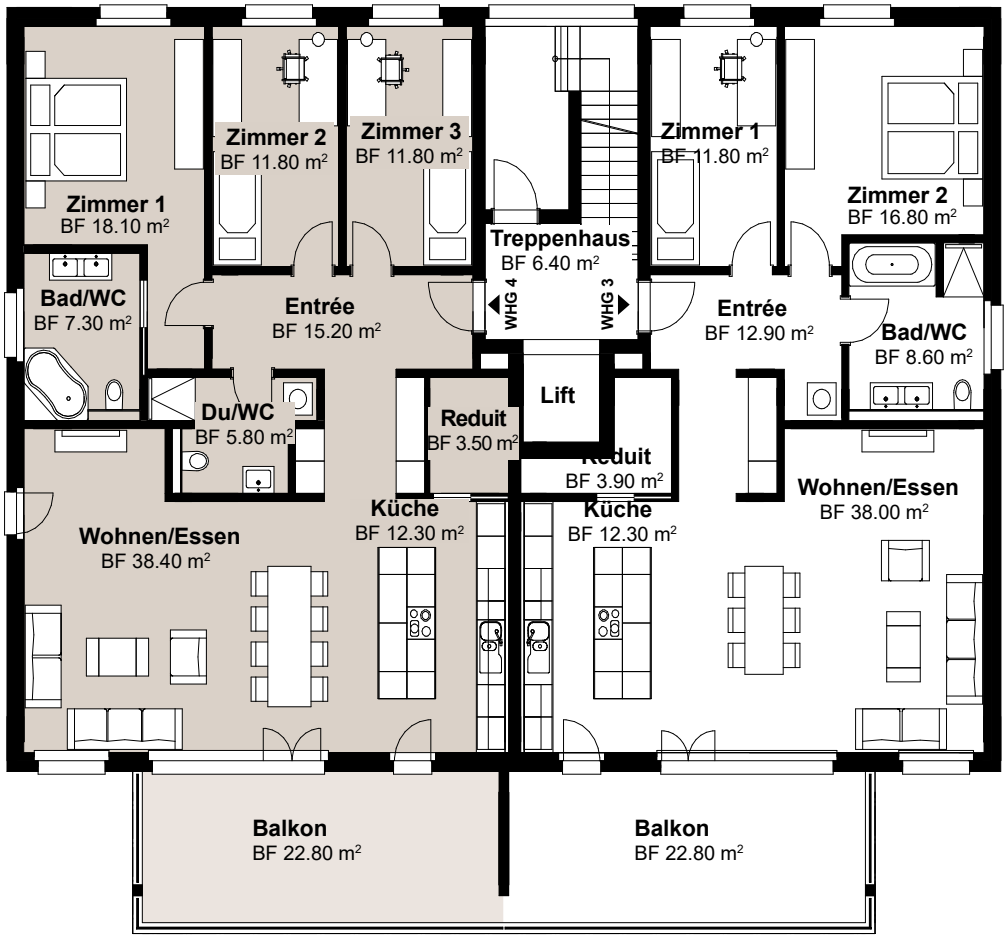

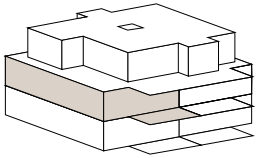

WOHNUNG 4

4.5 Zimmer

Netto-Wohnfläche:	124.30 m²
Balkonfläche:	22.80 m²